1976

SIGNET

Colorado Christian University
Library
180 S. Garrison
Lakewood, Colorado 80226

1966

SIGNET

Rockmont College

Longmont, Colorado

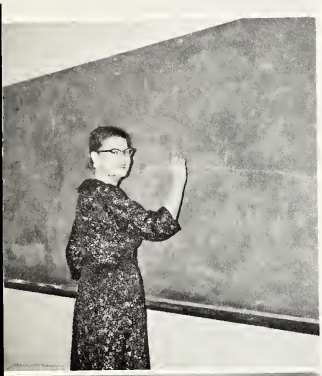

Foreword and Dedication

"How Firm a Foundation" is the theme chosen for the 1966 *Signet*. At Rockmont we realize the vital importance of building on a firm foundation — both spiritually and educationally.

We have chosen to dedicate this annual to one whose life reflects Christ because it has been built upon the firm foundation of God's Word. For several years she helped young people at Rockmont acquire a good foundation in education. Many alumni have voiced their appreciation for the excellent teaching they received in their English classes. As we dedicate this annual to Mrs. Hubert Raichart, it is with deep regret that we have lost Miss Marie Garberson from our faculty and *Signet* staff. So to you, Mrs. Raichart, we gratefully say "Thank You" for your Christian influence in all our lives.

ADMINISTRATION

Break up your fallow ground, and sow not among thorns.
Jer. 4:3

The prophet Habbakuk was terribly distressed at conditions in his day. Appealing to God for an answer, he learned that the situation would only become even more difficult.

The solution to this dilemma came, as he waited in his watchtower: "The just shall live by faith!" This answer struck the prophet with such force he composed a song of praise, declaring that no matter what the situation, he would continue to trust in his God.

It is this principle that motivates the child of God: faith, an implicit trust, that gives direction in the darkness, and evidence for things we cannot see. It is this that undergirds the Rockmont student as he continues his training or launches into new opportunities.

May the principle of faith be the great educative factor in our experience at Rockmont!

Board of Trustees

Mr. Phil Ballard
Greeley, Colorado

Mr. Wayne Campbell
Wheat Ridge, Colorado

Mr. A. R. DePriest
Longmont, Colorado

Mr. Bob DeWolfe
Wheaton, Illinois

Dr. E. B. Dickey
Longmont, Colorado

Rev. J. H. Estep
Longmont, Colorado

Mr. Gerald Foster
Denver, Colorado

Rev. Keith Fredrickson
Denver, Colorado

Dr. E. Harold Harper
Boulder, Colorado

Mr. Alfred Honour
Denver, Colorado

Mr. Alvin Koch
Longmont, Colorado

Rev. Edmund Huppinger
Bazine, Kansas

Mr. E. H. Lambotte
Englewood, Colorado

Mr. Alvin Morgan
Boulder, Colorado

Mr. Roy G. Munroe
Denver, Colorado

Mr. Carl G. Olson
Longmont, Colorado

Mr. Merwyn Smith
Longmont, Colorado

Dr. Jack N. Sparks
State College, Pennsylvania

Mr. Carl Vogel
Longmont, Colorado

Dr. William P. Whittemore
Santa Ana, California

Mr. Harold Williamson
Denver, Colorado

Standing: Business Manager, Mr. Huffman; Dean of Students, Mr. Zentz; Academic Dean, Dr. Cramer; Vice President, Mr. Yetter; President, Dr. Beckman.

Administrative Committee

The Administrative Committee's responsibility is the general supervision of the college. It integrates and studies the issues concerning the various areas of college life.

The committee serves as the president's major advisory group. It is also the business committee, for all major financial matters which are not the direct responsibility of the Board of Trustees come under its jurisdiction. Its members analyze and propose future plans for the college.

Faculty

Dr. L. David Beckman
B.A., M.A., Th.M., Th.D.
Bible
Greek

Charles H. Bomgardner
B.M., M.M.
Voice

Dr. Albert E. Cramer
B.A., B.S., M.A., B.D., Th.M., Th.D.
Bible
Social Science

Maurice Dametz
B.A., M.A., D.D.
Social Science

Florence Jones
B. Mus.
Music Theory
Piano

Jesse R. Jones
B.A.
Choir
Choir Conducting

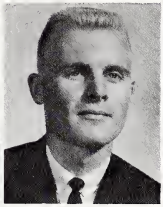

Gordon MacDonald
B.A.
Personal
Evangelism

Louise Miller
B.A.
Librarian

Alvin Morgan
B.S., M.S.
Natural Science

Don Parkin
B.A., B.S., B.D.
English Department
Physical Education
Coach

Lydia Roberts
B.R.E., M.R.E.
Christian Education

A. H. Yetter
A.B.
Bible
Philosophy

Larry E. Zentz
A.B., M.A.
Education
Orientation
Psychology

School Staff

Otis V. Huffman
Business Manager

Donna Becker
Bookkeeper

Gloria Veal
Secretary

Dorothy Dunbar
Cook

Oscar Farrar
Custodian

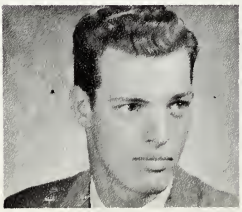

Frank Lowers
Public Relations

C L A S S E S

He made a trench about the altar.
I Kings 18:32

Seniors

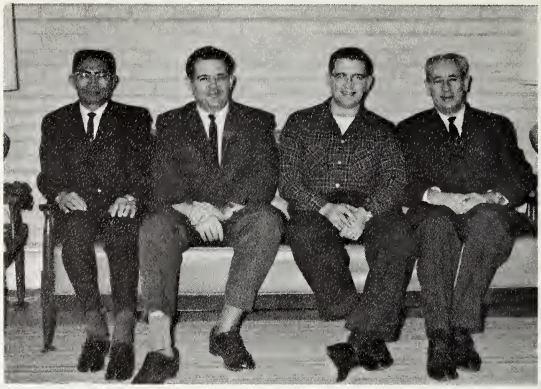

Sec.-Treas.	V. Pres.	President	Advisor
Mike Kido	Warren LaSelle	Loyd Veal	Mr. Yetter

Mike Kido
Denver, Colorado

Life Verse:
Philippians 1:6
Activities:
Transfer Student
Life Work:
Uncommitted as yet

Warren LaSelle
Los Angeles, Calif.

Life Verse
Isaiah 50:7
Activities:
Radio broadcast: "This is Rockmont" 4
Life Work:
Teaching ministry

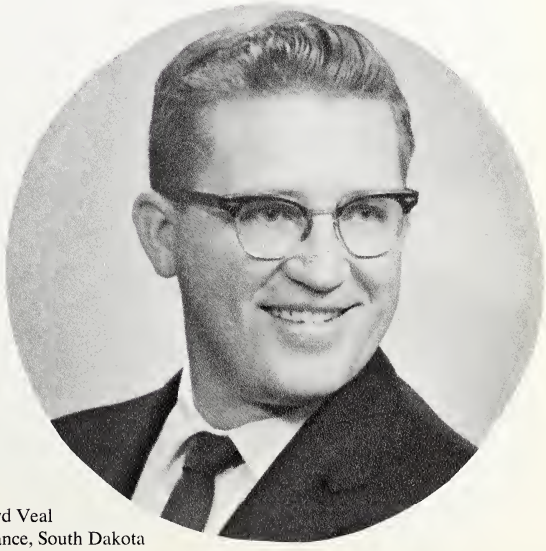

Loyd Veal
Chance, South Dakota

Life Verse:
"I use the entire Bible as a "lamp unto my feet"
Activities:

Soul Winners	*2*
Send the Light	*2, 3, 4*
Mexico	*2*
Europe	*2, 3*
African Prayer Band	*2, 3*
Sophomore Class V. Pres.	*2*
Junior Class V. Pres.	*3*
Senior Class Pres.	*4*
Student Council	*4*

Life Work:
Missonary to Turkey as the Lord leads

Juniors

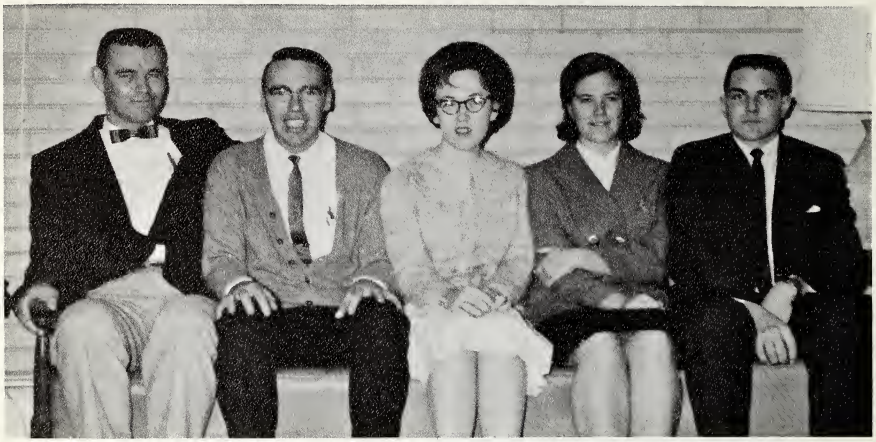

Advisor	Vice Pres.	Treasurer	Secretary	President
Mr. Parkin	Paul Baker	Dottie Helman	Marie Soderberg	Bob Sargent

Sue Baker

Paul Baker

Richard Bauer

Stan Bruning

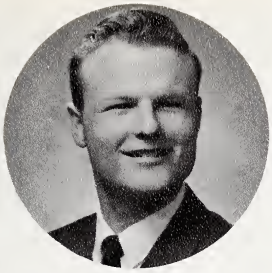

Hugh Chance

Mel Ellenwood

Duane Esarey

LeRoy Frank

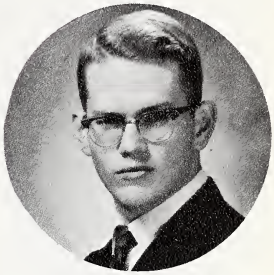

Dave Garrison

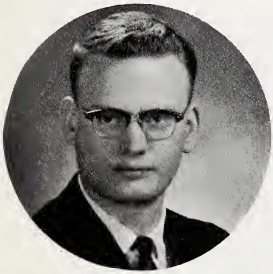

Hugo Garrison

Dorothy Helman

Dave Lambert

Joe McGuire

Judy Pulis

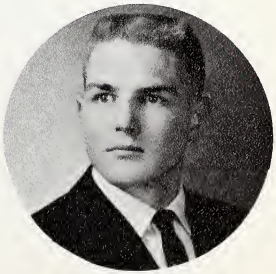

Robert Sargent

Marie Soderberg

John Hooper

Special Students

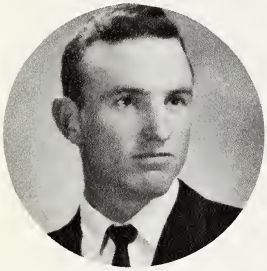

Eldon Woodward

Wayne Bracket

Martha Bruning

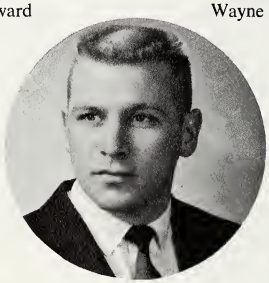

Ron Kassner

Pauletta Martin

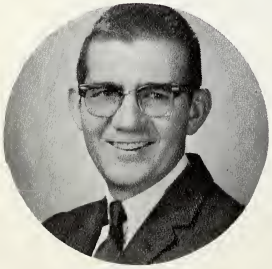

Wilburn Martin

Fred Swanson

Ruth LaSelle

Sophomores

Vice Pres.
John DeVault

President
Mark Turner

Sec.-Treas.
Carol Hein

Advisor
Dr. Cramer

Twila Brooks

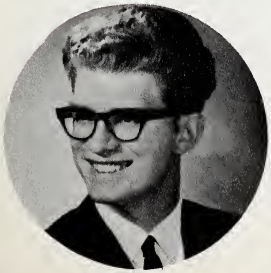

Monty Brooks

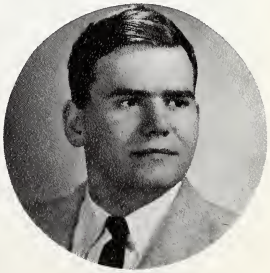

Tim Burrier

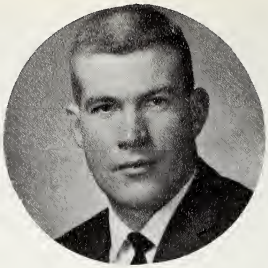

John DeVault

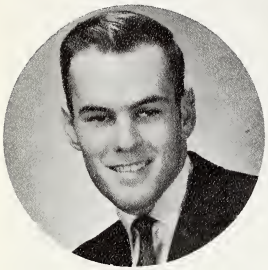

Terry Crotts

Madre Hedlund

Paul Lambert

Carol Hein

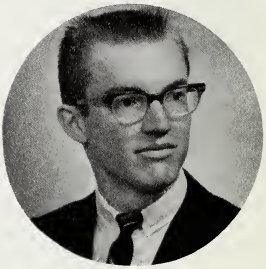

Clayton Livengood

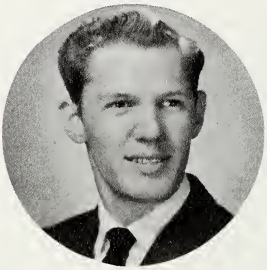

Ken Shaffer

Joan Sandell

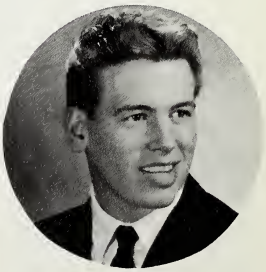

Don Turner

Mark Turner

Freshmen

Vice Pres.
Gary McIntosh

Secretary
Marilee Anderson

Treasurer
Carol Stafford

President
Norm Lockyer

Advisors
Mr. & Mrs. Jones

Marilee Anderson

Cynthia Anderson

Ada Bramer

Eileen Bramer

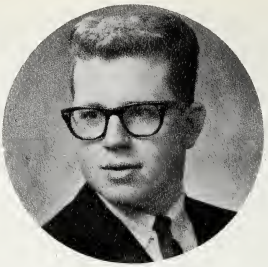

Paul Brancamp

Dan Cooper

Mary Beth Dickey

Nancy Dix

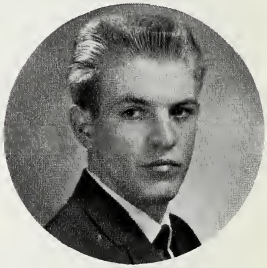

Richard Ellis

Joanna Fondaw

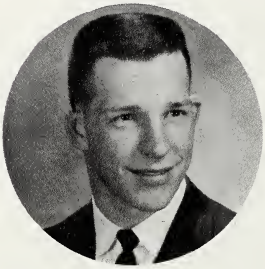

David Frank

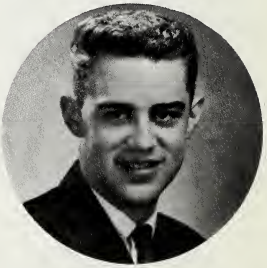

Loren Harris

Cheri Holland

Dan Holloway

Carol Hooper

Gary Jerger

Jane Jones

Angeline Keener

Carol Kurylow

Daniel Larson

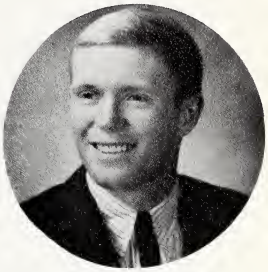

Ron Leinweber

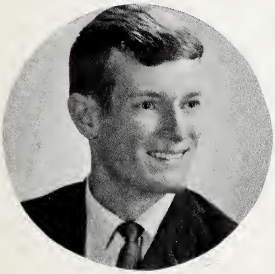

Norman Lockyer

Gary McIntosh

Kathie McLean

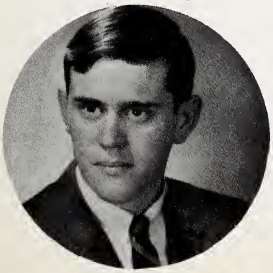

Cliff Mills

Judy Mumford

Mary Lou Obrecht

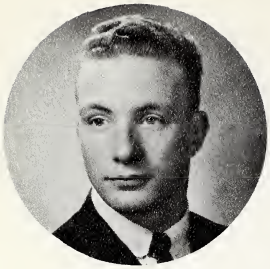

James Parsons

Lorraine Recknor

JoAnn Salazar

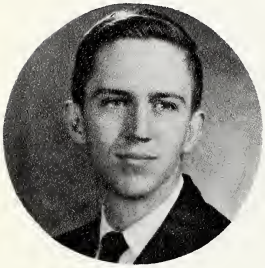

Paul Sanders

Jerry Smith

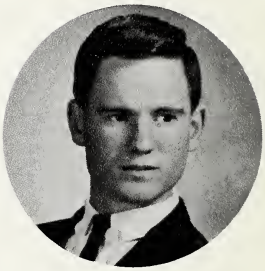

Rod Smith

Carol Stafford

Penny Stokes

Sandy Watson

Larry Wells

Lois Yetter

Alton Lowry

STUDENT ACTIVITIES

Laid the foundation on the rock *Luke 6:48*

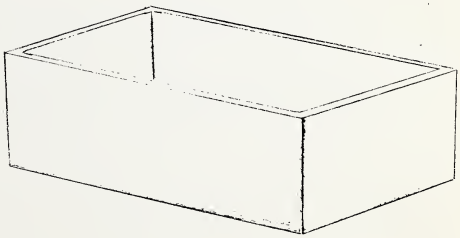

Ladies' Auxiliary

Pres. Mrs. John Horner; Vice Pres. Mrs. A. R. DePriest; Treas. Mrs. Ramon Davidson; Sec. Mrs. Hugh Chance; Corresponding Sec. Miss Dorothy Dunbar.

Rockmont's Auxiliary is composed of interested, consecrated women who are vitally concerned with the welfare and future of the college, and the students who are attending.

These ladies have been responsible for many of the projects that have been completed for Rockmont— the choir robes, electric typewriter in the office, many of the drapes, the new dorm furniture and many kitchen conveniences.

Dorm

Councils

Standing: Mr. Zentz, Advisor; Dick Ellis, Dave Lambert; Norm Lockyer. Seated: Mrs. Jones, Advisor; Ada Bramer, Judy Pulis; Marilee Anderson; Madre Hedlund. Not pictured: Terry Crotts.

Student Council

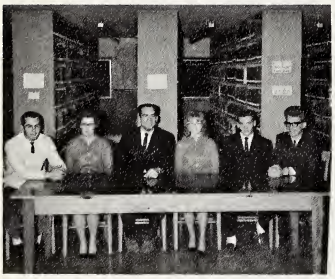

STUDENT COUNCIL OFFICERS

Seated: Athletic Chairman, Terry Crotts; Secretary, Madre Hedlund; President, Stan Bruning; Vice President, Judy Pulis; Treasurer, Don Turner; Missionary Chairman, Monty Brooks.

STUDENT COUNCIL MEMBERS

Seated: Terry Crotts; Madre Hedlund; Stan Bruning; Judy Pulis; Don Turner; Monty Brooks;
Standing: Mr. Zentz; Dave Lambert; Norm Lockyer; John DeVault; Ada Bramer; Lloyd Veal; Mark Turner; Bob Sargent.

Freshman Initiation

Day in the Mountains

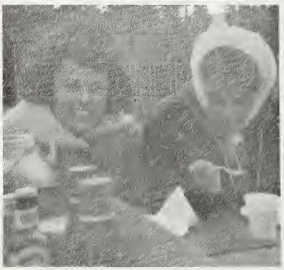

Halloween

Sno

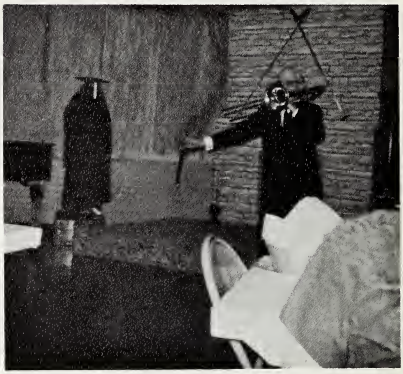

Banquet

1966

ROCKMONT

WORLD

Washington, D. C. Seminar

Bob Sargent, Duane Esarey, Judy Pulis, and Marie Soderberg, accompanied by Mrs. Miller, attended the Seminar on Federal Service in Washington, D.C., sponsored by the National Association of Evangelicals.

M U S I C

Covered the floor of the house with planks of fir. 1 Kings 6:15

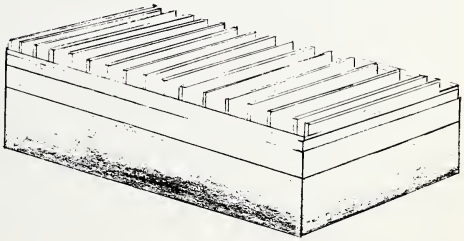

The Concert Choir of Rockmont College started their fall programs by singing at the Fall Bible Conference at the First Lutheran Church, Longmont.

The Cantata, *Song Unending,* by John W. Peterson, was presented three times during the Christmas season, with concerts held at Last Chance, Northwest Bible Church of Arvada, and the First Assembly of God in Longmont.

The choir tour of 1966 will take the choir through Colorado, Texas, Oklahoma, Kansas, and Nebraska. The program will be divided into three sections as follows: 1) Choral Time—standard and Choral selections; 2) Informal Time—in the form of a skit. The members of the choir and their togs will feature a "Day in the mountains"; 3) Sing Time — Brighter numbers of the Patriotic, Spiritual, and Gospel songs.

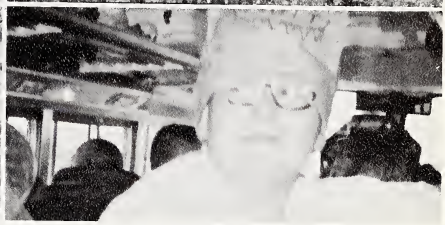

CHOIR "65" TOUR

Voice

Piano

CHRISTIAN SERVICE

In whom all the building fitly framed together groweth unto an holy temple in the Lord. Eph. 2:21

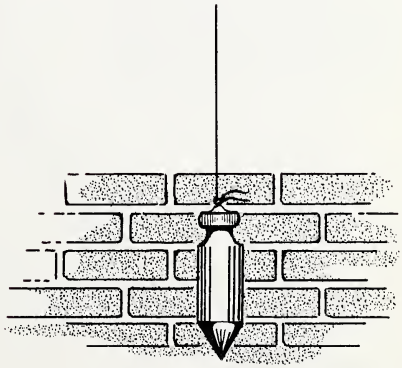

Bakers & Veal
OPERATION
MOBILIZATION

Europe

Ron & Elaine (Leinweber)
Vogel
NATIONAL EVANGELICAL TEAMS

Faculty

Mrs. Betty (Hess) Lindquist
CONGO

Africa

Wives

Warren Bruton & Family
RHODESIA

Lois Lowers
COLUMBIA

Eddie & Cindy Lind
BOLIVIA

Latin

Quentin & Rachel Blueye
AMERICAN INDIAN CRUSADE

Home

Kenneth & Marjorie Stafford
INDIAN BIBLE ACADEMY

David Jones
EQUADOR

America

Ben & Connie Cady
O.C.S.C.

Asian

Ken & Lila Kremer
CAMPUS CRUSADE

Sunday School

Teachers

Music Groups

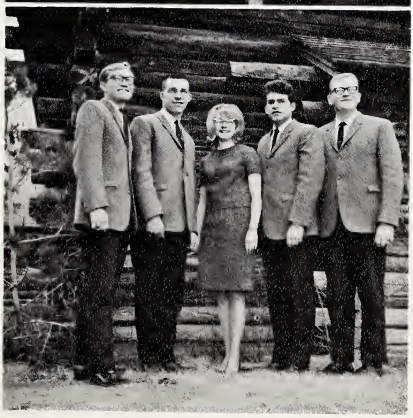

Fall Bible Conference

"Evolution and the Christian Faith" was the topic of the ten lectures held on campus during the Bible and Science Conference, October 18th to 22nd. Speaker for the occasion was Dr. Richard S. Beal, Jr., Dean of the Graduate School and Professor of Zoology at Arizona State College, Flagstaff, Arizona.

Dr. Beal, with his doctorate in entomology, research experience at the Smithsonian Institute, and years as a professor, was as adept in his teaching method as in his scientific knowledge. A well-outlined presentation, accompanied by numerous black board drawings and spiced with humor became the order of the day.

The conference began with an historical study of the development of the idea of biological evolution, with emphasis on Darwin's background. The central part of the lectures presented the basic evidences which are usually claimed as proving the case for evolution. Of special interest was the discussion of genetics and mutations, which revealed the complexity of the formation of life. Dr. Beal then noted some of the basic problems of the evolutionary theory.

The real issue as stressed in the lectures is not the scientific evidences but the philosophy involved. Professor Beal emphasized that Christians are theists, who believe in a personal God who is independent of His creation but yet is immanent in the world.

The campus was challenged intellectually. But above all, this conference showed the marvels of God's microcosm, the small world of the cell and the molecule.

S P O R T S

To overlay the walls of the houses withal. I Chron. 29:4

Rockmont Pep Club

"OUR MASCOT"
Jodi Bruning

PEP CLUB OFFICERS

Kathy McLean—President
Dan Larson—Vice President
Penny Stokes—Secretary
and not pictured
Lorraine Recknor—Treasurer

Football

Rockmont participated in touch football. The fall season was cut short by an early basketball season. The fellas did play the Conservative Baptist Theological Seminary. We were defeated 12-6. A game for fun as a substitute for Western Bible Institute was played between faculty and students. The faculty came out on top with a score of 18-13. A third game was played between the Rockets and College of the Rockies.

Which side are you for Lois?

Don't go, Dr. Beckman!

Yea! Team!

It's under his arm.

Take down!

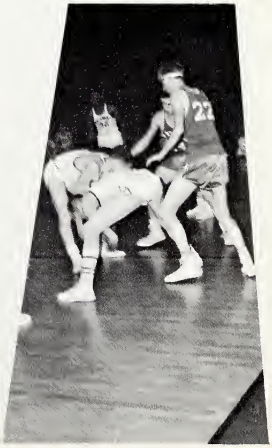

Rockmont Basketball Schedule

	WE	THEY
Nebraska Christian College	69	51
Scottsbluff Jr. College	56	124
Casper Jr. College	41	106
Lamar Jr. College	45	107
Alumni Homecoming	64	53
Sheridan Jr. College	53	123
Rock Springs J. C.	46	117
Rock Springs J. C.	53	82
Platte Valley Bible Col.	92	84
Nebraska Christian College	66	76
Colby Jr. College	55	92
Mines J. V.	64	77
SCSC J. V.	50	102
Rangely J. C.	60	98
Platte Valley Bible Col.	62	51
SCSC J. V.	64	127
Mines J. V.	64	76
Lamar J. C.	43	97
Rock Springs J. C.	43	76
Colby J. C.	59	78
Colby J. C.	58	83
Rangely J. C.	54	98
Rangely J. C.	54	92

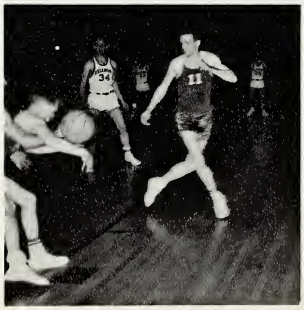

ROCKMONT ROCKETS
1965-66

31—Dave Lambert
34—Dan Holloway
25—Mark Turner
32—Booker Mays
Not Pictured—Terry Crotts
30—John Hooper
Coach Don Parkin
Dick Ellis
33—Ron Leinweber
20—Rod Smith
23—Don Turner
21—Norm Lockyer
22—Clayton Livengood
Student Manager—Dan Larson

Dan is up!

Jump Shot

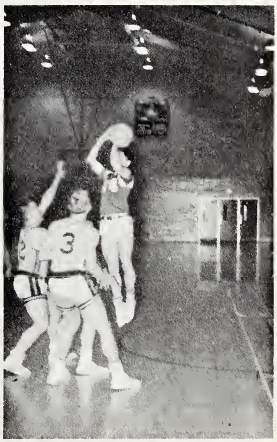

Teamwork

Ron Leinweber and Dave Lambert

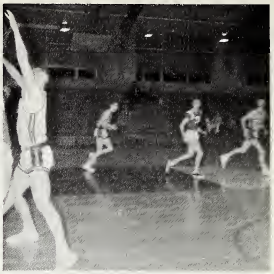

Action

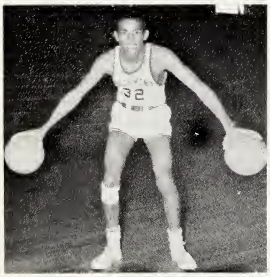

"Bo" Mays

Under the Basket

Rod Smith and Norm Lockyer

Mark Turner

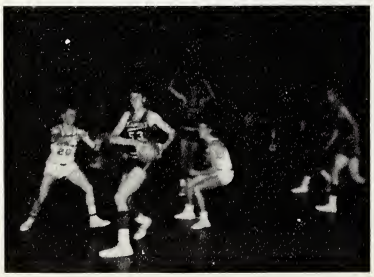

Steal it!

A New Player

John Hooper

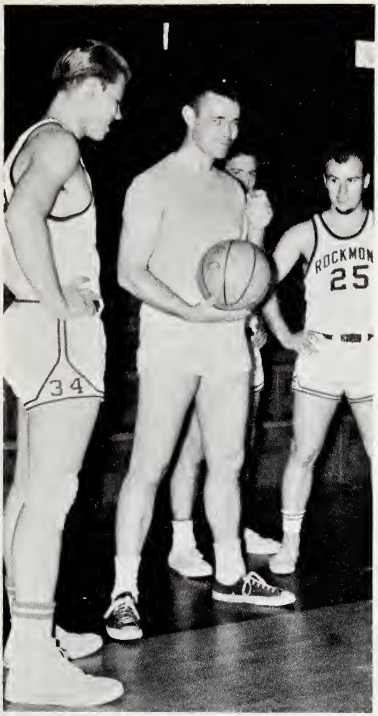

"Coach in the Huddle"

The Team —not pictured in this Sports Section—Loren Harris

Rockmont vs. Nebraska Christian College

Rockmont vs. Lamar Junior College

Rockmont vs. Mines Jr. Varsity

Rockmont vs. Platte Valley Bible College

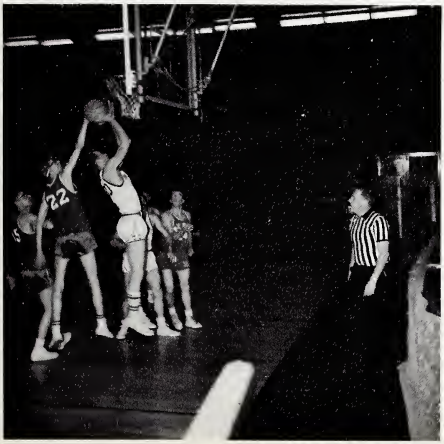

HOMECOMING EVENTS

Mums for Ladies.

Vespers

Betty Philabosian sang "Amazing Grace"

A Choral Recitation of Psalm 23

"The Touch of the Master's Hand"
Interpreting this was Marie Soderberg

The King's Karolers

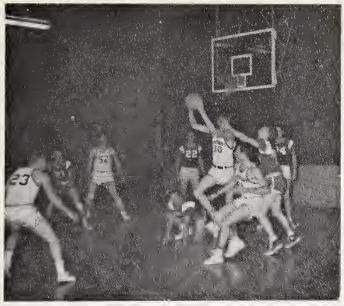

"Fire up Rockets!"

Game Time

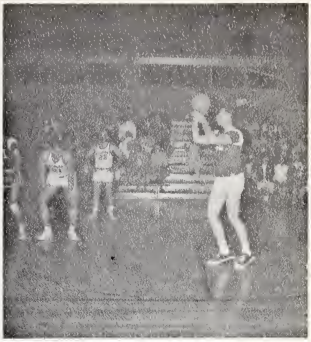

"Two, Four, Six and a half
All for Coach Parkin
Stand up and laugh!"

December 4, 1965 was the day that a new tradition began at Rockmont College. We had a Homecoming for former students. A time of welcome got things going at 1:00 p.m. with the alumni meeting old friends, touring the campus, and seeing old professors. A vesper service was held in the late afternoon, the service being centered around the 23rd Psalm. Mr. Parkin, our coach, and his speech class organized this time of worship. At 7:00 p.m. the Alumni met our present Rockets on the basketball court.

When the buzzer sounded to end the game the Rockets had won the victory with a score of 64, the alums trailing at 53. The alumni showed great spirit even though defeat had to come.

There was a good turnout for the game. The alums were led in their cheering by Jerri Johnston. The home crowd was led by the regular Rocket cheerleaders with the Pep Band giving their support.

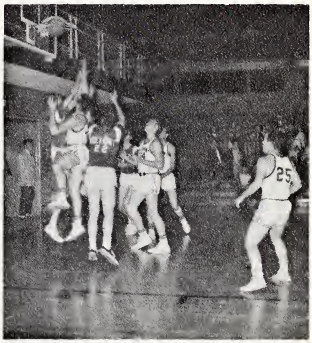

Lambert is up!

Refreshments were served afterward by the faculty wives; the cookies had been prepared by the Rockmont Student Wives Club. The Homecoming festivities seemed to have been enjoyed by all.

One of the guests coming some distance was Coach Miller. He traveled from California to aid the "alum" basketball squad.

SET-UP!

HEADS UP!

Time for Girl's

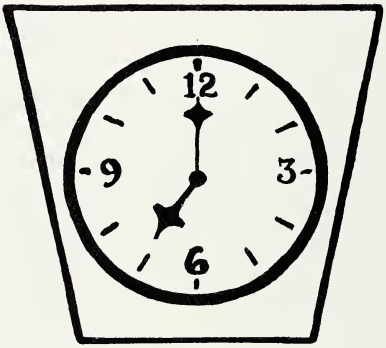

C.W.C. vs. R.C.

Volleyball! Team

Marie Soderberg
Joan Sandell
Jo Ann Salazar
Mary Beth Dickey

Marilee Anderson
Ada Bramer
Eileen Bramer
Sandy Watson

FOUGHT!

BUT LOST!

ADVERTISERS

But she had brought them up to the roof of the house.
Josh. 2:6

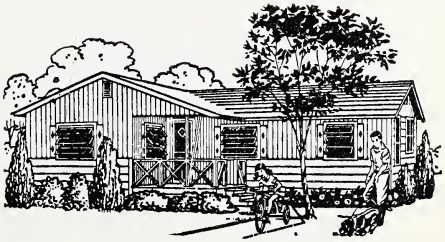

Compliments of

IDEAL MARKETS
KNOWN FOR VALUES

Central
6th and Coffman Streets

Drive In
South Main St.

Francis St.
11th and Francis St.

Congratulations, Class of '65

SHEEDER
REXALL PHARMACY

"Service with a saving"

Cosmetics, Prescriptions
and Camera Center

372 Main **776-0820**

BALDWIN'S

Diamonds and Jewelry of Distinction

408 Main 776-4017

DEAN'S

Fashions and Fabrics

402 Main St. 776-3850

THE FIRST NATIONAL BANK

"Established 1871"
Special Checking Accounts
Regular Checking Accounts
Savings Accounts
Night Depository
Loans
Drive-In Windows Open at 8
Member F. D. I. C.

401 Main 776-5800

ROBBIN'S FLOWER SHOP

421 Coffman

776-1460

BIKES BURGER BAR

Your Complete Music Headquarters

BACHMAN MUSIC CENTER

Across From the Post Office

508 5th Avenue

"CONGRATULATIONS SENIORS"

THE BARNARD AGENCY

For your real estate needs

(20 years of Local Service and Experience)

Membership of Multiple Listing Service

Realtors and Insurors

522 4th Ave. 776-2470

WALTERS

The home of quality jewelry

381 Main Street

Longmont, Colorado
80501

THE
LONGMONT NATIONAL
LONGMONT, COLO. BANK

5th and Coffman | Member FDIC | 776-5757

STEVE'S
BARBER SHOP
AND
STEAM BATH

Haircuts by Appointment
if You Wish

776-5308 **315 Main**

SCHMITZ FLORAL

Distinctive Floral
Creations

Corsages — Arrangements — Plants
We Wire Flowers Anywhere in the World

"WE GROW OUR OWN PLANTS AND FLOWERS"

776-1163 330 Caffman

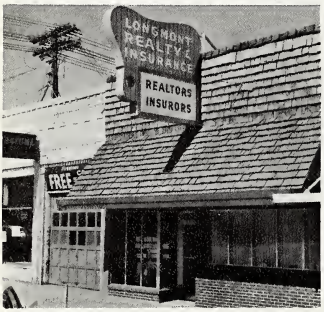

REALTORS – INSURORS

Longmont *Realty and Insurance Co.*
514 Fourth Ave.
Established 1905
Longmont, Colorado

Horace H. Jurgens, M.A.I.
Wayne S. Jurgens, C.P.C.U.
Phone 776-5122

CONGRATULATIONS
TO CLASS OF '66

CUMMINGS SHOE STORE

"It Pays to Wear the Best"

Quality Service
Expert Fitting

348 Main Longmont

THE MARLU SHOP

Your Bible, Book
And
Gift Shop

454 MAIN 776-1082

SLACK-HORNER BRASS MFG. CO.

Brass, Bronze, Aluminum, Iron Castings
and Alloys

Light Manufacturing and Machining

Serving the Rocky Mountain Area for Over 50 Years

JOHN W. (BUD) HORNER, JR.
President

God Is Part Owner of This Business

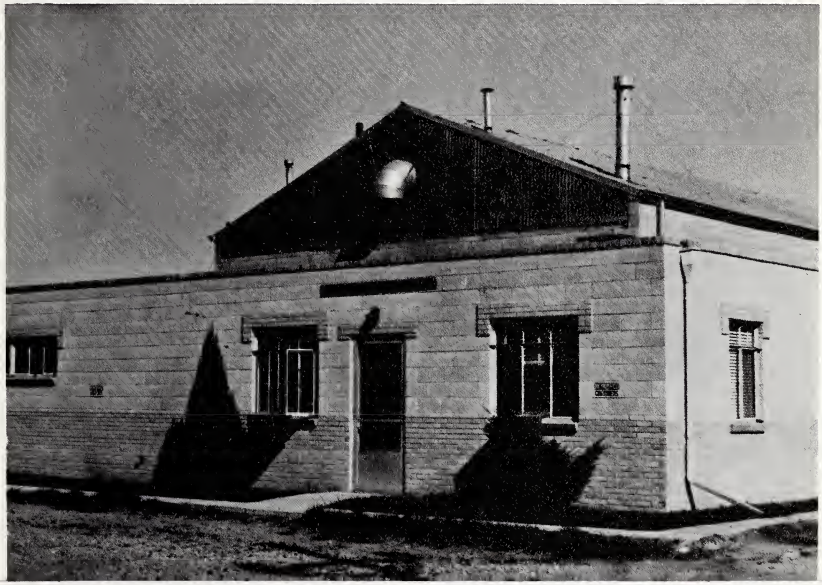

2nd and Martin : P.O. Box 838 : Longmont, Colo.
Denver Phone KE4-1431: Longmont Phone 776-0611

NORTH SIDE TEXACO

Goodyear Tires and Batteries

Complete Motor Service

Complete Brake Service

776-5114 1533 N. MAIN

VALLEY FARM DAIRY

"Call for

Delivery Service at Your Door"

519 Main 776-5366

HOLCKS FABRICS

Notions

Fine Fabrics Patterns

776-6704

471 Main St. Longmont, Colo.

LACOCKS FOOD MARKET

Open 7 Days a Week

7 A.M. to 9 P.M.

Groceries — Meats

Picnic Supplies

757 9th Avenue 776-2664

Longmont Colorado

Your Sports Specialties

"ARAPAHOE" SPORTS & SKI SHOPS

528 Main St. Longmont

Colorado Creamery in Longmont
Since 1908

COLORADO CREAMERY

Phone
776-4765
526 MAIN ST.
Longmont, Colo.

Featuring a
Complete line of
POUDRE VALLEY
DAIRY PRODUCTS

VALEDA VILLAGE MOTEL

North on U.S. 287—Longmont, Colorado

19 Air Conditioned Units — Combination Tile Baths and Showers—Six Kitchenettes—Free TV Room Phones

Phone: Area Code 303-776-1525

Mr. & Mrs. Ray Green, owners and operators

MEMBER AAA

FOOD GIANT

Formerly Brillhart's

"The best friend your food dollar will ever have"

818 Coffman

CALVARY BAPTIST CHURCH

16th and Collyer

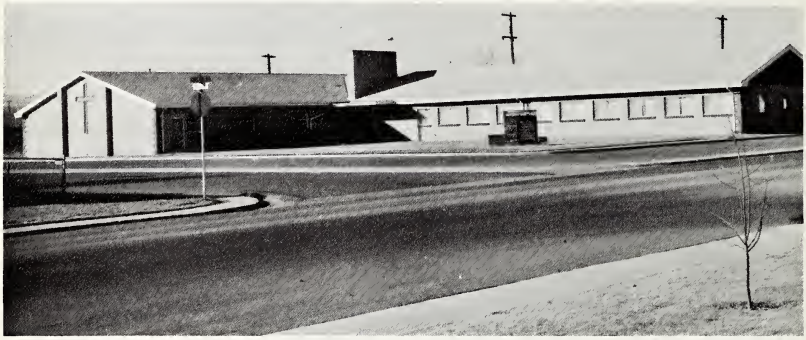

First Morning Worship Service	8:30- 9:30
Sunday School	9:45-10:45
Second Morning Worship Service	11:00-12:00
Training Hour	5:45
Inspirational Hour	7:00
Prayer Meeting (Wed.)	7:00

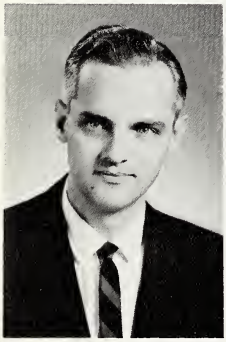

J. H. Estep
Pastor

People on the Go
Go to Church

SAFEWAY

Largest
Selections

Lowest
Prices

WEDDING PICTURES
IN COLOR

PHOTOS BY GOVAN

3005 Atchison Street
Aurora, Colorado
Phone 364-7380

McCarroll Memorial Church

391 South Holly Street
Denver, Colorado

Rev. Clyde H. Shaffstall
Pastor
Home—407 S. Holly
388-3376

A Bible Church
A Friendly Church

When in Denver, make this your church home.

LONGMONT INDUSTRIAL BANK

600 Kimbark, Longmont, Colorado P.O. Box 844
Phone 776-2727

BEST WISHES CLASS
OF "66"

Vasicek Photographs

RICHARD E. VASICEK

Master of Photography

"PHOTOGRAPHY FOR THE INDIVIDUAL"

Studio: 338 Main Longmont, Colorado

Montview Evangelical Free Church

Montview at Jamaica
Aurora, Colorado
Rev. Ronald Grenemyer, Pastor
Dick Grenemyer, Minister of Youth and Music
Phone: 336-3490

Morning Worship Service 11:00 AM
Evening Gospel Service 7:00 PM

Youth Fellowship 8:30 PM
Wednesday Evening Prayer 7:30 PM

"When You Are In Our Area We Invite You To Worship With Us"

Congratulations, Class of '66

SORENSON
TRUCK
SERVICE
INC.

306 Kimbark 776-4550

ANN'S STYLE SHOP

For Quality Fashions

457 Main

776-4535 Longmont, Colo.

C. & H. FURNITURE

Full line of furniture —

Frigidaire - Maytag - Zenith

724 Main St. 776-5845

The CORNER PANTRY

Longmont's
Most Complete Food Market
Complete Dietary Food Dept.

Fruit and Fancy Food Baskets
Packed

9th and Main Longmont

BLACK ANGUS

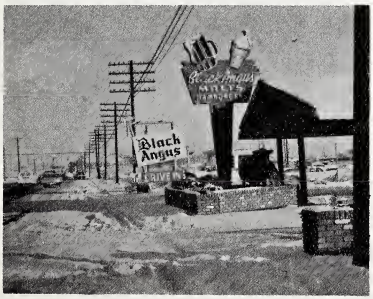

**Phone Orders
on Arrival**

"Longmont's Best"

Open Year Round

1636 Main 776-6581

EMPIRE SAVINGS

Longmont, Colorado

Good Luck Seniors

BEESON'S ANTIQUES

"The Old Coffee Mill"

- Copper
- Glass
- China
- Furniture

1307 N. Main 776-3577

HARDWARE AND HOUSEWARES
GARDEN SUPPLIES
GIFTS
FIREPLACE EQUIPMENT

Richards Hardware
324 Main
Longmont, Colorado
776-4303

CONGRATULATIONS TO THE CLASS OF "66"
From
J. M. McDonald's
332 South Main
Longmont, Colorado

CONGRATULATIONS, CLASS OF "66'-
F & Bear
S Alinement
Three Machines To Serve You
2536 Spruce, Boulder 444-1176

HOGSETT LUMBER CO.
"Dealers in Quality Building Materials and Tree Life Forest Products"
BOULDER
28th & PEARL
Phone 443-4400
LONGMONT
100 KIMBARK ST.
Phone 776-3303
GREELEY
1015 3rd ST.
Phone 353-2171

NORTHWEST BIBLE CHURCH
cordially invites you
to attend its Services
"When in the Arvada area"
Sunday Services
at
9:45; 11:00 AM 6:30; 7:30 PM
West 80th and Simms Street
Arvada, Colorado
Rev. A. H. Yetter, Pastor

SHEELY MOTORS INC.
PHONE 776-4833
Plymouth Valiant
International
Scout Travelalls
Pickups
HOME OF QUALITY SERVICE
1210 Main — Longmont, Colo.

Forest City Baptist Church

Church – Auburn at Myott
Office – 1619 Myott
Rockford, Illinois

A Conservative Baptist Church

REV. W. H. KEMP– Pastor
MISS MABEL COLTON–Christian Education Director

HOPE REFORMED CHURCH

(Reformed Church in America)

6150 Spring Creek Road

Rockford, Illinois

REV. AL EISSENS, Pastor

Memorial Baptist Church

Meridian and Flora Roads

Rockford, Illinois

REV. CLINTON L. BRANINE, Pastor
Phil. 4:7

NORMAN W. KNAUSS, Youth Pastor
Jer. 33.3

A Bible Believing Church

Rockford Gospel Tabernacle

Andrews and Avon Streets

Rockford, Illinois

REV. GERALD N. BOYER, Pastor

"We preach Christ crucified, buried, resurrected, and coming again."

First Baptist Church

6th and Fremont — Thermopolis, Wyoming

"A Bible Church with a Vital Message"

HARLEY M. PULIS, Pastor

Telephone, Office 864-2668, Res. 864-2516

We Invite You to Fellowship and Worship With Us When You Are in Thermopolis — Site of the World's Largest Mineral Hot Springs and Health Center of the West

Eventide of Longmont

"A HOME WHERE WARMTH AND CONSIDERATION BECOME A REALITY"

S. A. Rhoad – Administrator

BOB HALLORAN MOTORS

AUTO "SUPERMARKET"

Cars, Jeeps, Mobile Homes
and Pickups for Every
Purse and Purpose

1637 N. Main Phone 776-7320

Longmont, Colorado 80501

Me and the Kids

CITY OIL & FUEL

Your

Chevron Dealer

WALLY SPALLINGER

275 3rd Ave. 776-1572

Sunday Bible School	9:30	Distinctive Youth Groups	5:45
Morning Worship	10:45	Evening Evangel	7:00
University Bible Fellowship	5:00	"Hour of Power" Wednesday	7:30

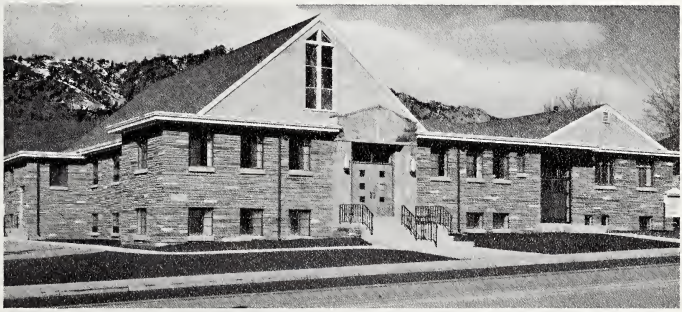

CALVARY BIBLE CHURCH
EVANGELICAL FREE CHURCH

2805 Broadway, Boulder, Colorado

BURGER BROTHERS
TEXACO DISTRIBUTORS

10 South Main

Longmont, Colo. 776-0743

Johnstown, Colo. 587-4427

GRACE BAPTIST CHURCH

½ Mile East of Lander on

Hwy. 287

LANDER, WYOMING

George Baker, Pastor

We invite you to fellowship and worship with us when you are in —LANDER

Yes, that's Right

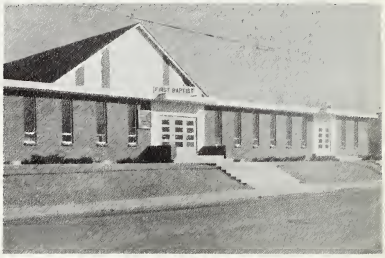

FIRST BAPTIST CHURCH

6690 Monaco Street Commerce City, Colo.

Phone 288-8571

HARVEY SCHOENWALD, Pastor

6641 Niagara Phone 288-2384

Is It Clean?

EVANS SHOES

Garden Acres Center

Longmont, Colorado

"Shoes for young men and women for any occasion"

GRANTS

Known for values

Your friendly family Store

Garden Acres Shopping Center

Longmont, Colorado

Congratulations Class of "66"

MOUNTAIN SAVINGS AND LOAN ASSOCIATION

416 Coffman St.

Longmont, Colorado

Phone 776-1362

HILDRETH STUDIO

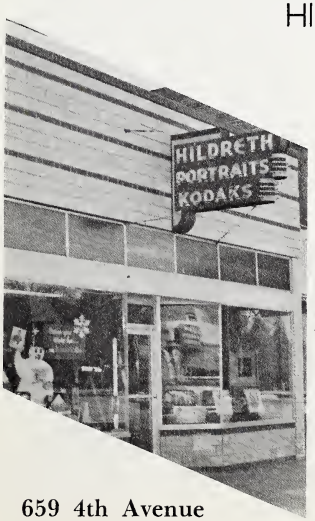

One Day Print Service

Complete Film Processing Service

Enlargements—Print Copying

Portraits

659 4th Avenue

776-4483

Come on now!

Back when I was a kid

Oops

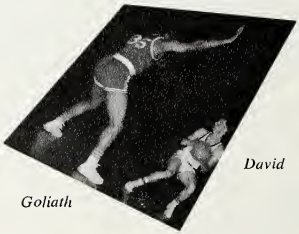

Goliath

David

Don't quit now

Dave—Do it right once

What do you mean John?

Sonny and Cassius

Farmer and Mrs. Jones

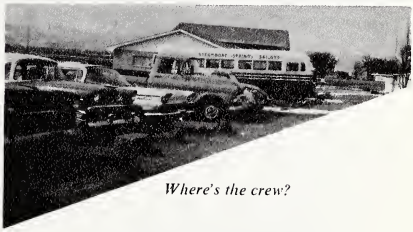

Where's the crew?

Caught in the act

Have you heard the four . . . ?

Hang down your head, Tom Dooley

Size isn't everything! (But it helps, huh, team?)

You'll be campused!

Cheer up! It could be worse!

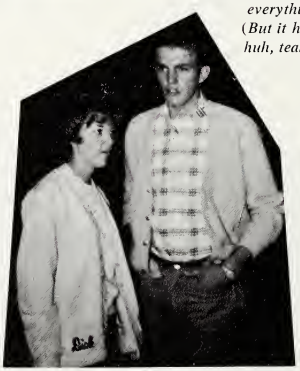

Yeah!

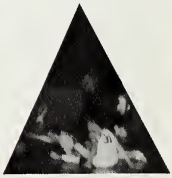

No wonder we lost!

The way to happiness!

I really didn't eat it!

Hey—that's me (19??)

Gr-r-r-ate

Look ma—no hands

Sleepy-time gal

Lose something?

Would you believe 4 . . .
well maybe it was just 2 kids

Now if I were doing this

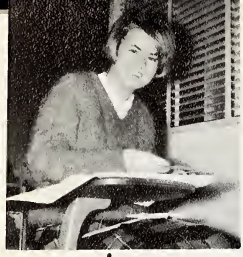

Lois Yetter
Sports

Marilee Anderson
Faculty

Paul Sanders
Christian Service

Dottie Helman
Classes

Clay Livengood
Editor

Signet

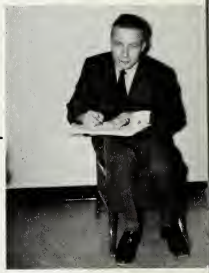

Jim Parsons
Business Mgr.

Staff

Mrs. Miller
Faculty Sponsor

Joan Sandell
Student Activities

Mary Lou Obrecht
Secretary

Dave Frank
Photographer
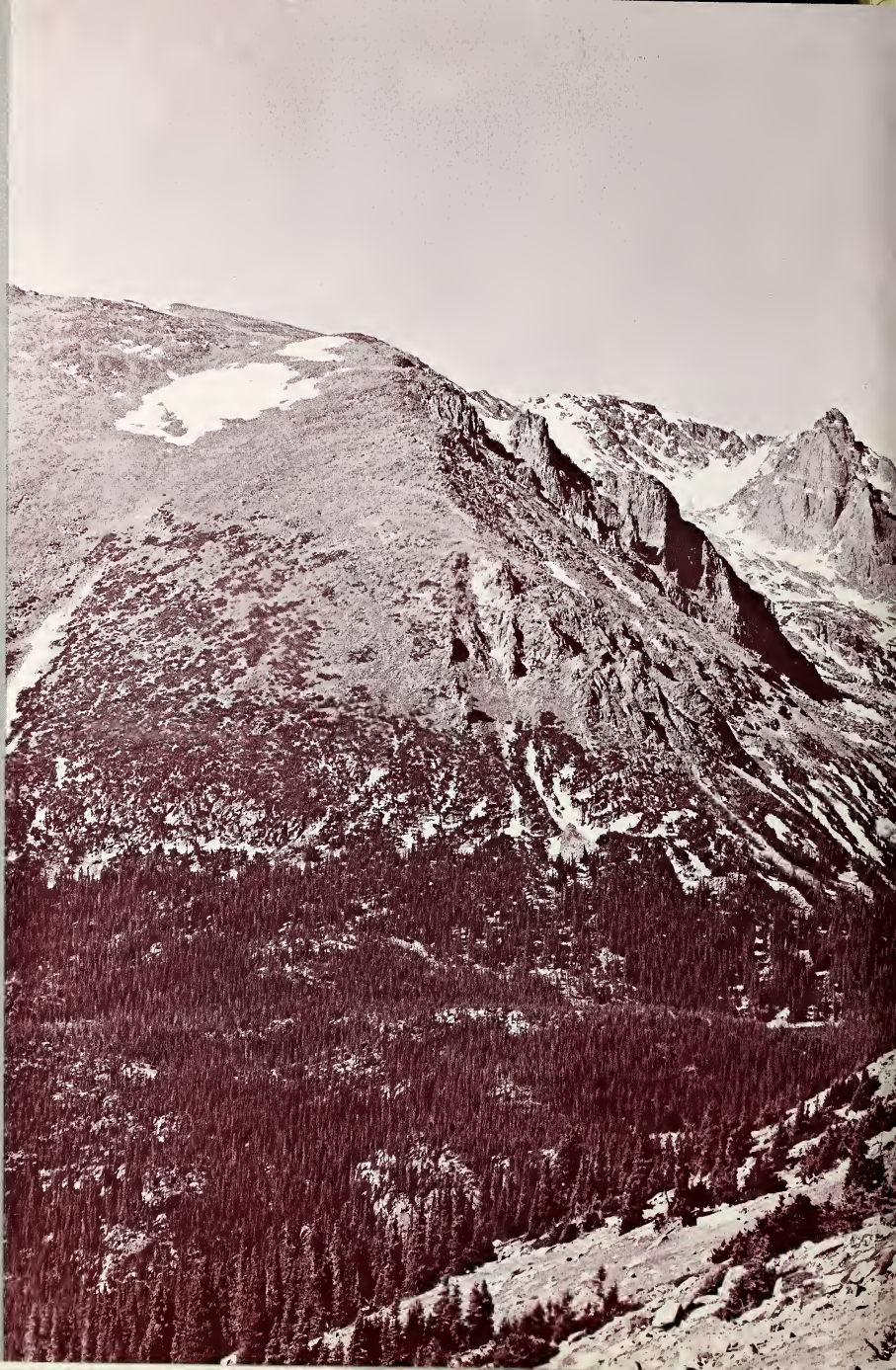
Larry Wells
Music